PERSONALS

Wallace Haley is a patient at the Virginia Baptist Hospital.

Richmond University will play N. C. State Saturday.

Mrs. W. D. Marshall is a patient at Roanoke Hospital, Roanoke, Va.

We are glad to hear that Mrs. G. F. Langran is better after a recent illness.

Mrs. Georgia Wilkerson and daughter, of Prospect visited Mr. and Mrs. D. A. Conner Sunday.

Mrs. Edd Payne, of Darlington Heights was a visitor in Appomattox one day this week.

Mrs. Gilbert Dinkins and son Moses will spend Friday in Roanoke.

Miss Jacqueline Cobbs has been on the sick list for the past several days.

Miss Gaynell Martin was the supper guest of Miss Jacqueline Cobbs Tuesday evening.

Mrs. Mary Sheets is visiting her son and daughter-in-law, Mr. and Mrs. James Sheets, of Clifton Forge.

Mr. Charlie Caldwell, of Sweet Briar visited his brother, W. B. Caldwell at East Ridge Farm on Tuesday.

Mr. and Mrs. Otis P. Dewberry of Stockbridge, Georgia, visited friends here last Friday and Saturday.

Mrs. S. L. Ferguson returned home Sunday from the Memorial Hospital where she had been a patient for a week.

Tom Smith, of Watkins Glenn N. Y., will arrive tonight to spend the week-end with his mother, Mrs. L. E. Smith.

Students of V. P. I. who spent the week-end with their parents here included Bobby Dinkins, Bobby Burkey, Earl Agee, Edward Giles

Mrs. Jennie Johnson had as her luncheon guests Sunday Mrs. Lillie Inge and daughter, Betty, and Mr. Cliff Jordan, of Lynchburg.

We regret to hear that Mrs. S. J. Evans received a broken arm in a fall at her home in Petersburg last Friday.

Mrs. Baxter Wilkerson and Mrs. Kyle Young, of Farmville, were guests at the home of Mrs. W. L. Brown Sunday.

Mr. and Mrs. Fred Martin and Mrs. W. W. Wooldridge visited their cousin, Mrs. E. W. Kidd, of Victoria recently.

Mr. and Mrs. Ray Houchens and son, Billy, of Petersburg, spent Sunday with Mr. and Mrs. D. A. Conner.

Mrs. Sam Anderson spent the week-end with her sister, Mrs. W. B. Thomas, of Evergreen, who has been ill. She is much better. J. P. Baker, of Kenbridge and Oscar Baker, of Richmond, were also visitors in the same home.

Mrs. Oscar Hall returned home yesterday from the Memorial Hospital, where she had been a patient the past week.

The A. H. S. Blue Hornets will play the E. C. Glass J. V.'s in a football game tonight at the Town Park.

Mrs. Martha Coleman entertained members of the Circles of Liberty Chapel Baptist Church Wednesday afternoon, at the home of C. S. McDearmon.

Mr. and Mrs. Fred Martin and Mrs. W. W. Wooldridge had as their guests for the weekend Mr. and Latna Jenkins and family, of Richmond.

Mr. and Mrs. G. F. Abbitt, Sr. of Vera, have moved to Appomattox and are making their home with their son-in-law and daughter, Mr. and Mrs. L. E. Conner.

Sunday evening guests in the home of Mrs. Bessie Cobbs were Mrs. Holmesy Inge and Mrs. Harry Lanson; also Mr. and Mrs. Carl Martin and Gaynell.

Mr. and Mrs. William F. Coleman, of Columbus, Ohio; Mrs. Harold Coleman and Julian Coleman of Roanoke visited in Appomattox recently.

Sunday visitors in the home of Mr. and Mrs. L. H. Childers Sr. were Mr. and Mrs. Jerry Childers and children, Martha and Edward of Bedford.

Mrs. Sam Anderson will leave Friday for High Point, N. C., to visit in the home of her son, James Thackston. While there she will visit Mr. Thackston, who is a patient in the Baptist Hospital in Winston-Salem, N. C.

The Rev. and Mrs. B. F. Robinson plan to spend the week-end in Middlesex County and from there go to Norfolk next week to attend the sessions of the General Baptist Association of Virginia.

Mrs. Alpha Higginbotham, who has been spending sometime with her daughter, Mrs. R. A. Elliott, Jr., in Norfolk, arrived yesterday to spend several days at her home here. She was accompanied by Mrs. Elliott and daughter, Suzanne.

Dr. and Mrs. Chas. F. James returned to their home here Sunday after spending sometime at their country home, "Louden" in Epes Alabama. En route home they spent several days with their son and daughter-in-law, Dr. and Mrs. C. F. James, Jr., of Tallahassee, Florida.

Mr. and Mrs. Frank McCann and son, Mike, of Williamsburg, visited his mother, Mrs. J. A. McCann and Mr. and Mrs. J. F. Arthurs over last week-end. They also attended the W. & M. and V. M. I. football game Saturday in Roanoke.

Mrs. L. H. Childers Sr. spent several days last week in Roanoke visiting her son and daughter-in-law, Mr. and Mrs. L. H. Childers Jr., who with their young daughter, Mari len will leave on November 12 for Los Angeles, California, where Mr. Childers has a position with the North American Aircraft Co.

Appomattox High School football team to play E. C. Glass J. V. here tonight.

Pay your county taxes now and avoid penalty.

Notice to Farmers

Due to the fact that our plant is filled to capacity at the present time, it will be necessary to see us before killing your Animal or sending it to McKenna for Butchering and processing by us.

Appomattox Frozen Food Locker
"We Freeze To Pleeze"
Phone 3751 Appomattox, Virginia

You Will Like These Good Values

LADIES COATS — 8-16 Assorted styles and colors	17.50 to 24.95
CHILDREN'S COATS — 5-12	7.95 to 9.95
LADIES SUITS — 18½-24½	11.50 to 16.95
LADIES SUITS — 10-20	
KING O'WNTER COAT SWEATERS — 36-42 White and assorted colors	5.95 to 7.95
CARDIGANS — 36 - 44	2.98 to 6.95
LONG SLEEVE PULLOVERS — 36-40 White and assorted colors	4.49
SHORT SLEEVE PULLOVERS Wool, Nylon & Orlon — 34-40	1.98 & 2.98
SKIRTS — 24-38 Tweeds, Plaids, Corduroy & Faille	2.98 to 12.95
JERSEYS TO MATCH	5.50
BLOUSES — 34-44 Cotton, Nylon & Dacron	1.98 to 4.49
PEGGY HATS Velvet, Velour & Felt	2.98 to 3.98
BAGS — plus tax Velvet, Corde, Leather & Faille	1.98 & 2.98
GLOVES White and colors	1.00 to 2.98

Let us show you our beautiful assortments of
DOLLS
Make your selection now and use our lay-away plan
Let Us Serve You Often

Inge's Department Store
Appomattox, Virginia

Birthday List

Mrs. Goldie Williamson, Nov. 14.
Mrs. Bessie Smith, Nov. 14.
Holmesy Inge, Jr., Nov. 16.
Betty Jane Inge, Nov. 27.
Carolyn Hall, Nov. 13.
Brenda and Becky Martin, Nov. 12.
Jacqueline Cobbs, Nov. 20.
Mr. Fleming Martin, Nov. 28.
Charles Martin, Jr., Nov. 17.
Mr. Melvin Moore, Nov. 11.
Mr. H. D. Jennings, Nov. 16.
Betty Jean Moore, Nov. 23.
Isabelle Coleman, Nov. 5.

NEW PLYMOUTH CARS ON DISPLAY WEDNESDAY

Plymouth's bigger and more powerful 1955 model cars will be displayed by Lewis Motor Co., Route 460, east of Appomattox, beginning Wednesday, November 17.

The 1955 Plymouths are entirely new, both in styling and engineering detail. They are lower, longer and wider than previous Plymouth cars.

They are the most powerful cars Plymouth ever built. The 1955 engines are a 117-hoursepower Power-Flow six, a 157-horsepower Hy-Fire V-8 and a 167-horsepower Hy-Fire V-8. The latter engine is also available with a four-barrel carburetor and special manifold which increases its horsepower to 177.

SUNDAY OBSERVANCE

The Protestant Churches of Virginia will observe Sunday, November 14, as "Cooperative Christianity Day." On this day attention will be called to the fact that the Protestant Churches have many things in common and do work together and emphasis will be placed on the fact that there is strength in Christian unity.

Fifteen denominations in Virginia comprised of about 4,000 churches and with a membership totaling approximately 1,000,000 joined together on July 6, 1944 and organized the Virginia Council of Churches as an agency through which the Protestant Churches of the state could work together in cooperative Christianity.

Accidents Don't Just Happen

(Washington Evening Star)

Virginia's State Police, after a look at the dictionary, have decided that very few of the traffic crashes on public highways are really "accidents." State Police Superintendent C. W. Woodson has ordered his men to avoid use of such a designation unless the facts warrant. He has found that the facts seldom do.

In his annual report on "traffic crashes" in the state during 1953, Mr. Woodson pointed out that Webster defines an accident as "an event that takes place without one's foresight or expectation." He commented: "We believe that persons who drive unsafely or illegally, operate defective vehicles or drive when adversely affected physically cannot honestly say the collision was unexpected." There is more than a lesson in semantics in Mr. Woodson's observation, as any thoughtful driver can testify.

England's Queen Mother is on a visit to Virginia while in America.

NEVER NEED CHANGING!

Duo-Matic Triple-Track Extruded Aluminum Storm-Screen Window
$29.95 Value $15.95
for opening sizes up to and including 29"x55" double-hung windows. Other sizes slightly higher.
- Extruded aircraft aluminum.
- Stainless steel inter-lock.

Duo-Dor All-Aluminum Combination Door
$69.95 Value $39.95
Any Standard Size Push Grille Extra
- Converts quickly from storm door to screen.
- Complete with all hardware, including pneumatic door check, outside aluminum door jamb.
- Over 1" thick, rugged construction.

SAVE INSTALLATION CHARGES. Anyone handy with simple tools can install DUO-MATIC and DUO-DOR

another product of the weather-proof co.

As seen in Life, Post, Good Housekeeping and other leading magazines.

J. E. SEARS & CO., INC.
Everything to Build Anything
APPOMATTOX Phone 2891 — LYNCHBURG Phone 2-3409

CITE NEEDS OF VA. TUBERCULOSIS PATIENTS

The unhospitalized tuberculosis patients in Virginia and their needs for hospital and other services is the subject of a special statewide Fact Finding Study to be conducted by the Virginia Tuberculosis Association and the State Department of Health, Thomas Pinckney, president of the Virginia Tuberculosis Association, announced today.

Plans for the project involve the participation of local health departments of the state and local tuberculosis associations. The project, Pinckney explained, is an extension and refinement of certain portions of "A Study of Tuberculosis in Virginia—1952."

However, by centering attention on the TB patients at home now and their present day needs, he added, we will be able to furnish a realistic picture of the current tuberculosis situation in Virginia.

The study will gather essential data about the age, race, sex and geograhphical distribution of Virginia's tuberculosis patients who are not in hospitals. It will also furnish detailed information on the present status of their disease, their present and past treatment, their social and economic status and their vocational rehabilitation needs.

It was pointed out out by Pinckney that participation by VTA and its affiliated associations throughout the state is made possible by the annual sale of Christmas Seals which opens this year on November 22.

U. of Va. to play South Carolina this Saturday.

CONCERT AT FARMVILLE

Farmville, Va., Nov. 10.- A concert by the Norfolk Symphony Orchestra will open the 1954-55 Artist Series at Longwood College Tuesday, November 23. Four other programs will be presented throughout the year.

NEWS FOR VETERANS

Veterans Administration issued check list under three heads for veterans who are considering buying a home with the aid of a GI loan, to help them estimate whether they can afford the cost of a home.

Veterans who are now paying rent and are thinking of buying a house with the help of a loan were advised to figure what their monthly cost would be and compare it with what they are now paying for rent.

The check list is as follows: Fixed costs—mortgage, interest, insurance, taxes.

Utilities—heat, electricity, gas, water.

Maintenance— painting, roof repairs, plumbing, etc. To get these costs, it is advisable to ask a homeowner in the neighborhood under consideration to help make an estimate of the monthly average costs.

If the costs of the house come out higher than what the veteran is now paying for rent, VA said, he and his wife should figure very carefully whether they can afford the additional costs. If they can't, they are advised to look around for a less expensive house.

VA announced at the same time, following a survey of the kinds of houses veterans are buying this year, that they are generally able to afford higher-priced houses than they were in a comparative period four years ago.

Four years ago, of every ten veterans who bought homes with the aid of GI loans, seven paid less than $10,000 and three paid more than that sum.

In 1954, on the other hand, of every ten home buyers with GI loans, only three paid less than $10,000, while seven paid more than $10,000.

Subscription rate: 2.00 a year payable in advance.

SHOP
Our Large Stock of New Goods and Save

SWEATERS —	
CHILDREN'S WOOL & NYLON	1.98 & 2.98
BOYS CARDIGAN, PULLOVER & SLEEVELESS	2.98 to 6.75
LADIES NYLON & WOOL —	
Short Sleeve Pullovers	3.95
Shruggies	3.95
Cardigans	2.98 to 6.50
Long Sleeve Pullover	5.75
BUSTER BROWN SWEATERS sizes 1-8,1.59	to 2.95
BOYS JACKETS all sizes in Grey, Blue, Green Brown and Black	7.25 to 9.95
MEN'S JACKETS —	
Rayon & Corduroy reversible	8.50
Corduroy — grey and maroon	9.95
Water Repellent with quilted lining	8.95 & 10.95
CORDUROY SHIRTS —	
Boys — Blue, Red, Green & Maroon	2.49
Mens — Blue, Red, Green & Maroon	3.49
ARROW SPORT SHIRTS —	
Gabardine	5.95
Flannel	4.95
Houndstooth Checks	4.95
Cotton Plaids	4.95
BOYS SUITS — sizes 2 to 12	6.49 to 12.95
GLOVES —	
Ladies — cotton or wool	1.00
Boys — Red Ryder	49c & 79c
Mens & Boys Jersey Gloves — unlined	45c
lined	59c
Work Gloves	1.00 to 1.79
Dress Gloves — Boys	1.98
Men's	2.75
CAPS —	
Children's Knit Caps	59c to 1.49
Boys Caps with fur trim	1.49
Corduroy	1.00 to 1.19
Rayon Gabardine with wool plaid trim	1.19
MEN'S CAPS —	
Corduroy, Rayon, Gabardine & Leather	1.00 to 1.98
Hunting Caps	1.25

Whatever your needs — it will pay you to shop in Appomattox

JENKINS
Appomattox, Virginia

[Ston]ewall

[Stonew]all, Nov. 9.- We are so [glad] for these lovely days. Hope [it will] continue for a long time.

[Mr. a]nd Mrs. Melvin Caldwell and [dau]ghter, Laura, and Mrs. C. [Cald]well spent last Sunday with [Mr. an]d Mrs. W. W. Paulette at [...] Branch.

[Cl]aude Chick, of Danville [...] Allen Chick and Miss [...] Carson, of Lynchburg spent [the week]-end with Mr. and Mrs. C. [...]

[Mr. a]nd Mrs. Lester Carson visit[ed Mr. a]nd Mrs. David Smith and [the]ir baby son on Sunday even[ing. Mrs.] Smith is the former Alice [...], of Spout Spring.

[Mr. a]nd Mrs. Joe Stephenson and [dau]ghter, Janet Anne, of Nor[folk spe]nt the week-end with her [...] Mr. and Mrs. E. L. Chick. [...] Mrs. Henry Beard and son [...] Sunday in the Chick home.

[The] W. S. C. S. of the Bethel [...] met in the home of Mrs. C. [...] on last Wednesday with [...] attendance.

[...] Barbara Lee has returned [...] having her tonsils remov[ed ...] Friday. Glad she is doing [...]. She is the daughter of Mr. [...] Tilton Lee.

[Mr. a]nd Mrs. E. L. Chick, Mrs. [...] Beard and son, Lawrence and [...] Stephenson and daughter [Janet] Anne visited Mrs. W. H. [...] and Mr. and Mrs. C. T. [...] on Sunday evening.

[Mr. a]nd Mrs. Wilton Routon and [...] spent Sunday with his moth[er, Mrs.] Etta Routon.

[...] P. B. Stratton, Miss Edna [...] and Mrs. C. D. Carson at[tended] a food leaders' meeting at [Appoma]ttox last Friday.

[We] are so sorry to know that [...] Braford had the mis[fortune] to break her arm at school [last we]ek. Glad to say she is do[ing] fine and is back in school. [She is] the daughter of Mr. and Mrs. [...] Braford, Route 4, Appomat[tox].

[Don't] forget the demonstration [meeting] at Stonewall Commun[ity Cen]ter this Thursday at 2:00 P. [M.]

[Our p]astor, Rev. F. J. Wingfield, [will fill] the pulpit at Bethel and [...] churches next Sunday morn[ing at ...] o'clock at Trinity and 11:15 [...]. The young peoples' meet[ings at] both churches are just grow[ing fro]m Sunday to Sunday. Just [keep it] up, young folks!

[Pa]mplin [Vic]inity

[Pamp]lin Vicinity, Nov. 9.- Mr. and [Mrs. Ch]arles Rosser spent Sunday [...] with her parents, Mr. and [Mrs. Llo]yd Garrett, of Keysville.

[...] Weldon Price, of Richmond [spent t]he week-end here with his [parents,] Mr. and Mrs. Alvin Price.

[Mr. a]nd Mrs. Olney Ryans and [daughter,] Betty Frances, and Mrs. [...] Garrison, all of Lynchburg [visited] Mrs. Robert Garrison and [...] Garrison during the week-[end].

[Mr. a]nd Mrs. S. R. Hubbard spent [the wee]k-end in Richmond with [their ch]ildren.

[Mrs.] W. S. Cumby, Edward and [...] Cumby visited Howard Cum[by who] is a patient in Southside [Hospital] during the week-end.

[Mr. a]nd Mrs. Herbert Greene, of [...] spent the week-end with [her moth]er, Mrs. Juddy Glover.

[Mr. a]nd Mrs. E. H. Tibbs, of [...] Mills were the Friday night [guests of] Mrs. W. S. Cumby.

[Mr. a]nd Mrs. Carl Ferguson and [...] visited her parents, Mr. and [Mrs. ...] D. Harris, of near Vera.

[Appom]attox is a growing town.

[Dial] 2811 with Personals.

[Subscr]iption rate: $2.00 a year; [payable] in advance.

[P]LUMBING
[S]ALES—SERVICE
Contractor
R. L. BURKE, JR.
[Phone] 3741 — Appomattox
[DITC]H DIGGING SERVICE
Septic Tanks
[All] Types Ditching

BARN CLEANERS CUT CHORES TIME

Barn cleaners cut chore time for the dairymen, say agricultural engineers at VPI.

Weilding a wheelbarrow and a shovel, a man will take 70 seconds per cow to clean the barn. With a litter carrier, cleaning time can be reduced to 56 seconds per cow. Another second can be shaved from the cleaning time with two men loading a manure spreader backed down the barn alley.

A semi-automatic barn cleaner takes only 28 seconds per cow per day to clean the barn. It consists of a scoop, pulled by an electrically powered winch. The scoop pushes the manure along the gutter and elevates it into the spreader. The operator pulls the scoop back to get more manure. This type is recommended for herds under 20 cows because the cost is low.

For larger herds, an automatic barn cleaner can remove manure in only 13 seconds per cow per day Other than pushing a button that turns on the machine, the only work that has to be done is scraping down the alley and stalls.

Most barn cleaners are sold installed, so the installation job is done by a company representative.

If you already have gutters in your barn, it may be possible to get a cleaner that fits your present set up.

If you are building or remodeling a barn, make gutters at least 10 inches deep and 16 to 18 inches wide. This will provide capacity for once-a-day cleaning. Extend gutters in a straight line from one end of the barn to the other. Leave holes through the wall where manure is to be discharged.

HEALTH OFFICER ISSUES WARNING ON RABBIT FEVER

As the hunting season arrives, Dr. H. E. Jenkins, Health Director, issues a timely warning in regard to tularemia, or rabbit fever.

Tuleramia is a specific infectious disease found in rodents, many wild animals and some birds. Dr. Jenkins said. The disease is transmitted from animal to animal by biting insects. Wild rabbits seem to be a principal source of infection, as a large proportion of cases are reported during the hunting season he warned. The organism causing the disease may enter the body by ingestion, inoculation, or contamination. Ninety per cent of the cases are traceable to contact with infectious wild rabbits. The disease is not transmitted from man to man but infection in the laboratory occurs readily.

Some suggestions on the prevention of the disease are given here.

Rubber gloves afford complete protection in the handling of game by the hunter and the trapper, the housewife and the cook, and the laboratory worker should take heed.

Refrigeration of wild rabbits does not destroy the organism rapidly because of its ability to live long in the tissues at low temperatures.Thorough cooking of wild game, especially rabbits, is very important. No red juices should remain around the bones when the game is ready to be served. Be suspicious of rabbits that were easily killed as they may be too weak to run. Do not rub the eyes while cleaning game and wash hands thoroughly after skinning and dressing rabbits.

Pamplin High School News

Talent of all kinds will be competing against each other from the fourth grade through the twelfth to find which class has the best talent, at Pamplin High School on Friday, November 19th at 7:30 P. M. A prize will be given to the grade that has the best talent. Ten minute time limit on each.

We are also having an individual talent contest. Anyone wishing to enter this contest, get in contact with the Senior Class, Pamplin High School, Pamplin, Virginia, by Monday, November 15th. Ten minute time limit.

Be sure to come and bring the whole family for an enjoyable evening of entertainment. Admission 25c and 35c. Sponsored by the Senior Class of the Pamplin High School.

Mother - Daughter Reception

The Pamplin F. H. A. Chapter held a Mother-daughter reception Friday, Nov. 5, at 7:30 at the school. Preceding the reception, Marie Tolley, president, with the assistance of the oher officers presided in the initiation of the new members. The new members were Nannie Bell Gowin, Bessie Ann Glover, Ann Ligon, Eva Grey Tolley and Joyce Tolley.

During the program our chapter mother, Mrs. R. E. Fore was recognized. Marie Tolley was presented her chapter degree and Evelyn Ferguson her Junior homemaker's degree.

Rosalie Fore presided at the punch bowl and served approximately 45 guests.

Mr. Earl Smith, member of the high school faculty, took a motion picture of the affair.

On Tuesday, Nov. 9. the students of Pamplin High School met to discuss feature pictures for the annual. The Delmar Studio representative will take the annual group pictures on Friday, Nov. 12.

Appomattox is a growing town.

Dial 2811 with Personals.

Navy's College Training Program

High school seniors and graduates have only until November 20 to apply for the Navy's college training program, it was announced today. Candidates who apply for the NROTC will take the qualifying mental examination on December 11 as the first step in the competitive cycle leading to an appointment as midshipman.

Applicants in this area can obtain the necessary forms from the nearest high school or Navy Recruiting Station, or by writing direct to the Chief of Naval Personnel, Washington, D. C.

Your friend and neighbor in Lynchburg

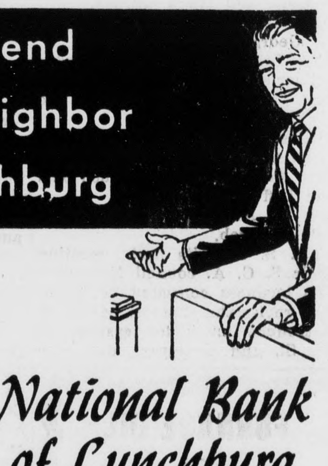

The FIRST National Bank of Lynchburg
THE OLD, BIG, STRONG BANK
Chartered 1865
Member Federal Deposit Insurance Corporation

The world's greatest builder of V-8's presents

THE TOTALLY NEW '55 FORD!

ON DISPLAY FRIDAY!

with styling inspired by the Ford THUNDERBIRD

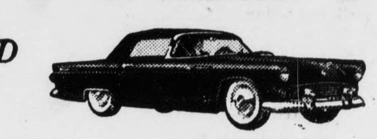

New FAIRLANE Series . . . The new Club Sedan, like all six models in Ford's new Fairlane Series, features the new wrap-around windshield, new luxurious interiors and wide choice of stunningly new, single and two-tone exterior colors.

Longest, Lowest, Roomiest...most Powerful ever built!

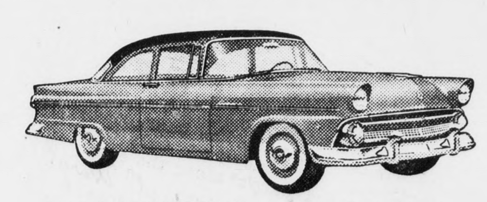

New CUSTOMLINE Series . . . The Tudor Sedan (above) and Fordor offer a wide selection of new color and upholstery combinations. Like all '55 Fords, they have a new wider grille, new visored headlights and sturdier, extra-narrow pillar-posts for better visibility.

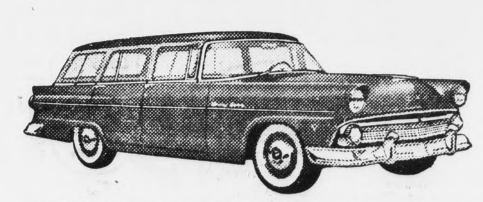

New STATION WAGON Series . . . The new 6-passenger, 4-door Country Sedan (above) is one of five new do-it-all beauties. There's also an 8-passenger Country Sedan, an 8-passenger Country Squire and a 2-door, 6-passenger Ranch Wagon and Custom Ranch Wagon.

We invite you to see for yourself. And we tell you in advance you'll be *amazed*. For this new Ford is *totally* new—outside, inside, *and* in thrillingly different performance.

The long, low lines of the Thunderbird were its styling inspiration. Inside, you'll be greeted by rich, roomy luxury . . . by fabrics never before offered in a motorcar.

Mighty engines, mightier than in any Ford before—supply its exciting power. And each of Ford's three new engines offers the safe, split-second response of Trigger-Torque Power.

Your ride will be up to 15% smoother. Best of all, you'll find *your* kind of car, for there are 16 body styles in four fresh new lines.

When you come in, don't be surprised if you tell yourself: *why look farther—why delay—you just can't buy better than Ford.*

New MAINLINE Series . . . Each of the three Mainline beauties offers the same engineering advancements, the same graceful contours and clean lines that distinguish all '55 Fords. Fordor Sedan is illustrated above.

EXCLUSIVE TRIGGER-TORQUE POWER IN 3 MIGHTY ENGINES
1. 162-h.p. Y-block V-8
2. 182-h.p. Y-block Special V-8
3. 120-h.p. I-block Six

(1) The new 162-h.p. Y-block V-8 has a higher (7.6 to 1) compression ratio, greater displacement. And, like all '55 Ford engines, it has Ford's famous deep-block build . . . short-stroke design.
(2) The new 182-h.p. Y-block Special V-8 (offered in combination with Speed-Trigger Fordomatic on Fairlane and Station Wagon models) features 4-barrel carburetion, dual exhausts and extra-high (8.5 to 1) compression ratio.
(3) The new 120-h.p. I-block Six has a new higher (7.5 to 1) compression ratio. It's the most advanced six-cylinder power plant in the industry.
ALL WITH TRADITIONAL FORD ECONOMY

PLUS ALL THESE OTHER BRAND-NEW WORTH-MORE FEATURES
★ New Speed-Trigger Fordomatic Drive
★ New Turbo-Action Spark Plugs
★ New 10% Larger Brakes
★ New Tubeless Tires
★ New Angle-Poised Ball-Joint Suspension
(Fordomatic Drive optional.)

'55 FORD *The fine car of its field*

F.C.A.

SEE IT FRIDAY AT YOUR LOCAL FORD DEALERS